KOVERA LABS

CERTIFICATE OF ANALYSIS

REPORT # KVR-2026-22299B

Client(s): Peak Performance Peptides **Certified:** 11/14/2026

This Certificate of Analysis certifies that the sample listed herein was tested by Kovera Labs using validated analytical methods and was found to meet the stated specifications at the time of analysis.

SAMPLE INFORMATION

Product	Klow (TB-4)	**Form**	Lyophilized Powder
Batch	KL80-1126	**Labeled Qty**	80 mg
Cap Color	White	**Crimp Color**	Silver

TEST RESULTS

	REFERENCE STANDARD	RESULT
Blend Avg Purity	(>98%)	99.845% ✓
Blend Avg Net Content	(~80mg)	83.88 mg ✓
Blend Identification (LC-MS)	(Klow (TB-4))	Klow (TB-4) ✓
Endotoxin Safety Screen	(≤0.5 EU/mL)	PASS ✓

BATCH CONFORMITY RESULTS

Vial	Blend Purity (%)	Blend Net Content (mg)
Vial 1	99.811	84.02
Vial 2	99.879	83.73
Batch Average	**99.845%**	**83.88 mg**

BLEND COMPONENT ANALYSIS

Component	Labeled	Measured
GHK-Cu	50 mg	51.27 mg
KPV	10 mg	10.62 mg
BPC-157	10 mg	10.29 mg
TB-4	10 mg	11.84 mg

MASS SPECTRUM

ESI + mode, MS1 centroid Charge states confirmed **12**

KPV 1 ion **GHK-Cu** 1 ion **BPC-157** 3 ions **TB-4** 7 ions

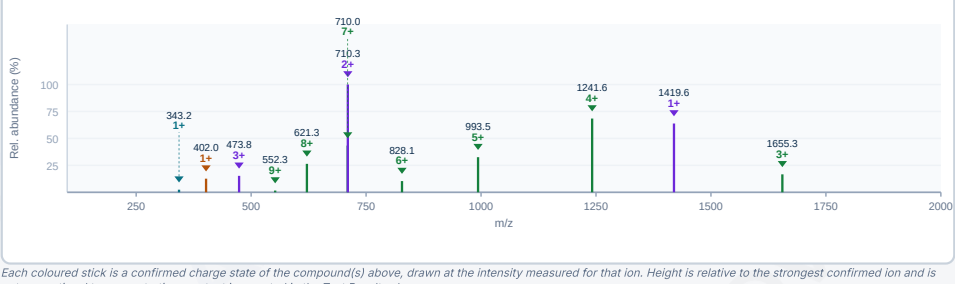

Each coloured stick is a confirmed charge state of the compound(s) above, drawn at the intensity measured for that ion. Height is relative to the strongest confirmed ion and is not proportional to concentration; content is reported in the Test Results above.

CHROMATOGRAM

Method: RP-HPLC | Column: C18 | Detection: DAD @ 214 nm

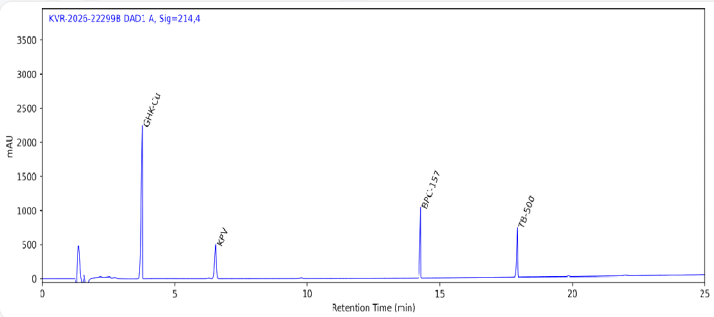



Lemar Arghandiwal
Lab Director

koveralabs.com/verify

Report#: KVR-2026-22299B
Access Code: P60BHE8